Bass

San Joaquin Valley Jazz Ensemble 23-24

Please Read and Follow Instructions @ sjvjazz.org. Video submissions are due online by 11/26 @ 5pm.

All excerpts are from Celebration Suite, IV. Two And - Bob Brookmeyer

m124-129

𝅗𝅥 = 104

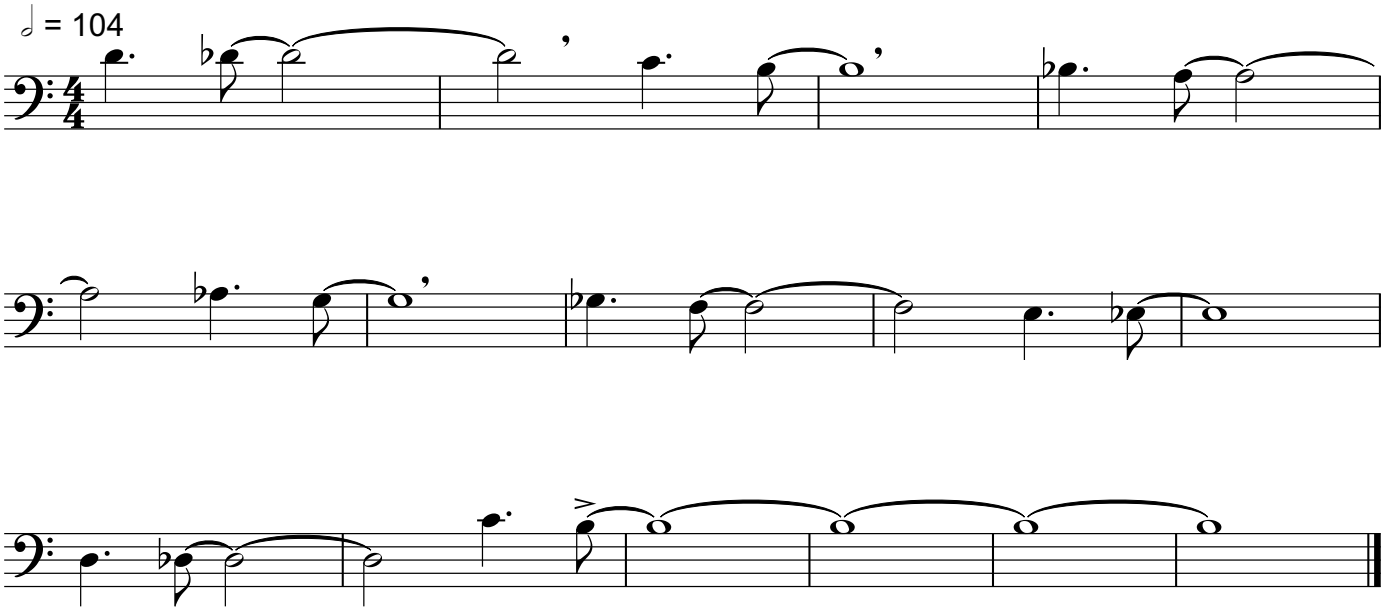

m303-343

𝅗𝅥 = 104

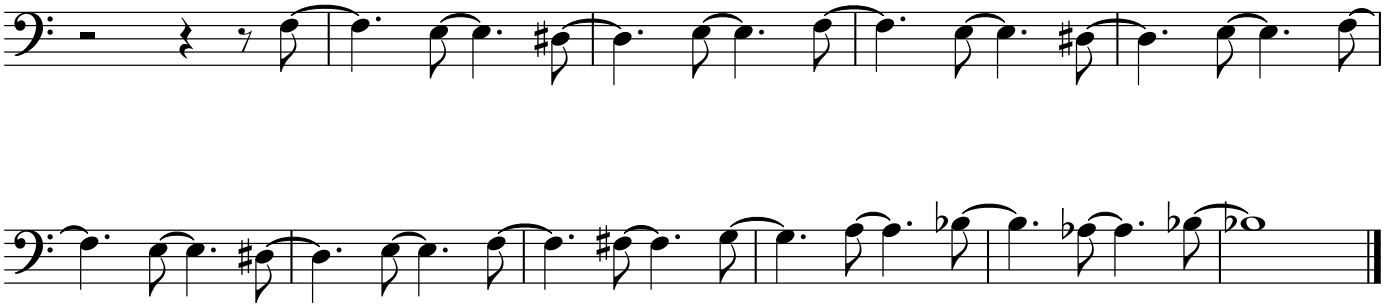

m271-278
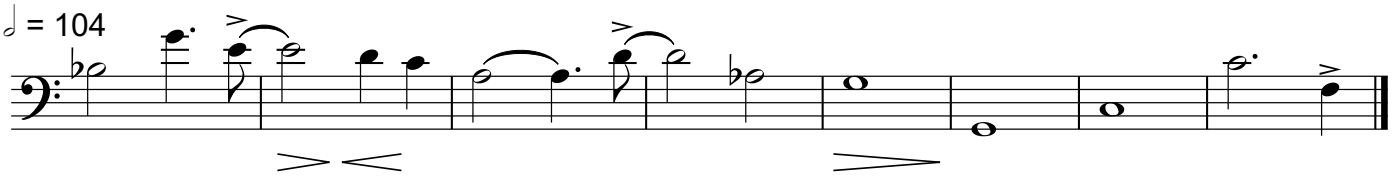
𝅗𝅥 = 104